PICTURES IN PRACTICE

March 2024

hello
March

CRAFTON ELEMENTARY
3Bs

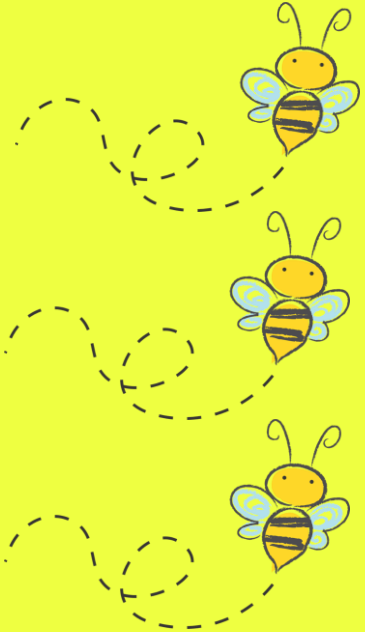

BE RESPECTFUL

BE RESPONSIBLE

BE READY

Westin Blue
March 4th

Richard Bernhardy
Olivia Adams
Shayden Butti
Eli Johnston
Mia Schaffer
Shamar Hyatt
Alonzo Moore
March 5th

John Slogick
Harper Ulakovic
Ivona Musta
March 8th

Wyatt O'Malley-Gamrat
March 9th

Olive Bannon
Brooks Slogick
March 11th

Jayce Golphin
Aiden Miller
March 14th

Eva Mechling
March 15th

Aaron Kisitu
Skylar Mendenhall
March 16th

Zoey Donahue
March 17th

William Crawford
March 20th

Gideon Burnett
March 22nd

Aiden Hujic
March 23rd

Lily Matson
March 25th

Nicholas Reeder
March 26th

Santino Huber-Mateo
March 27th

Everett Dix
March 31st

STUDENT OF THE MONTH
Eliza Elbeck

STUDENT OF THE MONTH
Jenna Hussain

STUDENT OF THE MONTH
Luna Siemiane

STUDENT OF THE MONTH
Anagraha Varghese

STUDENT OF THE MONTH
Enston Kukan

STUDENT OF THE MONTH
Clara Schaffer

STUDENT OF THE MONTH
Jacob Mangan

STUDENT OF THE MONTH
Joyce Golphin

STUDENT OF THE MONTH
Grayson Stewart

STUDENT OF THE MONTH
Regina Kapur

STUDENT OF THE MONTH
Corinne Coppler

STUDENT OF THE MONTH
Charlotte Ely

STUDENT OF THE MONTH
Alexandra Stewart-Kontz

STUDENT OF THE MONTH
Ellie Hough

STUDENT OF THE MONTH
Sophia Rzotkiewicz

STUDENT OF THE MONTH

Valentine's Day was complete with mini-golf supplied by our wonderful #PTA.

KEEP
CALM
AND
RESPECT
OTHERS

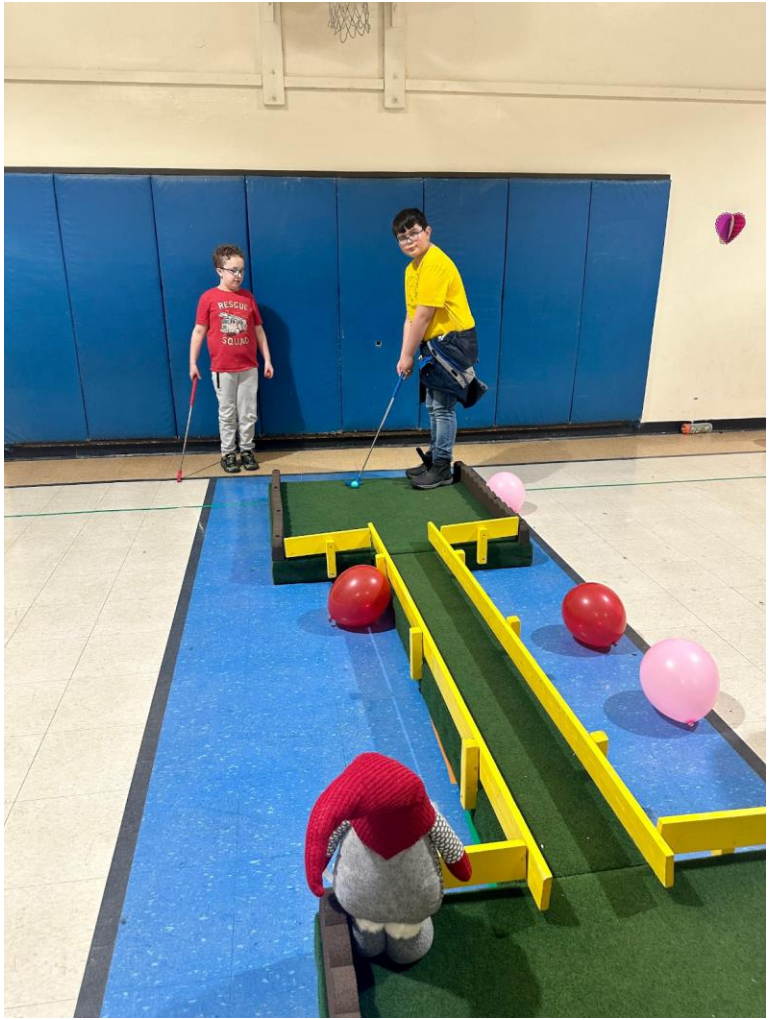
RESCUE
SQUAD

OUR PTA

ROCKS!

More #pictures to display the #fun and #teamwork of our #Crafton students

YOU CAN'T CONTROL OTHER PEOPLE. YOU CAN ONLY CONTROL YOUR REACTIONS TO THEM

#Positve relationships are created at our school each and everyday.
#Memories will last a lifetime.

POINTS MATCH POINTS
EXIT

MiNi
GOLF

Kindergarten shows #courage by wearing #red. Each month we celebrate a #character trait. February was #courage.
Our #amazing teachers inspire our students to show courage.

“

Alone we can do so little, together we can do so much.

HELEN KELLER

Southern Living

Ms. Alex's class celebrates #Groundhog Day. He does not see his shadow. Happy Early #spring!

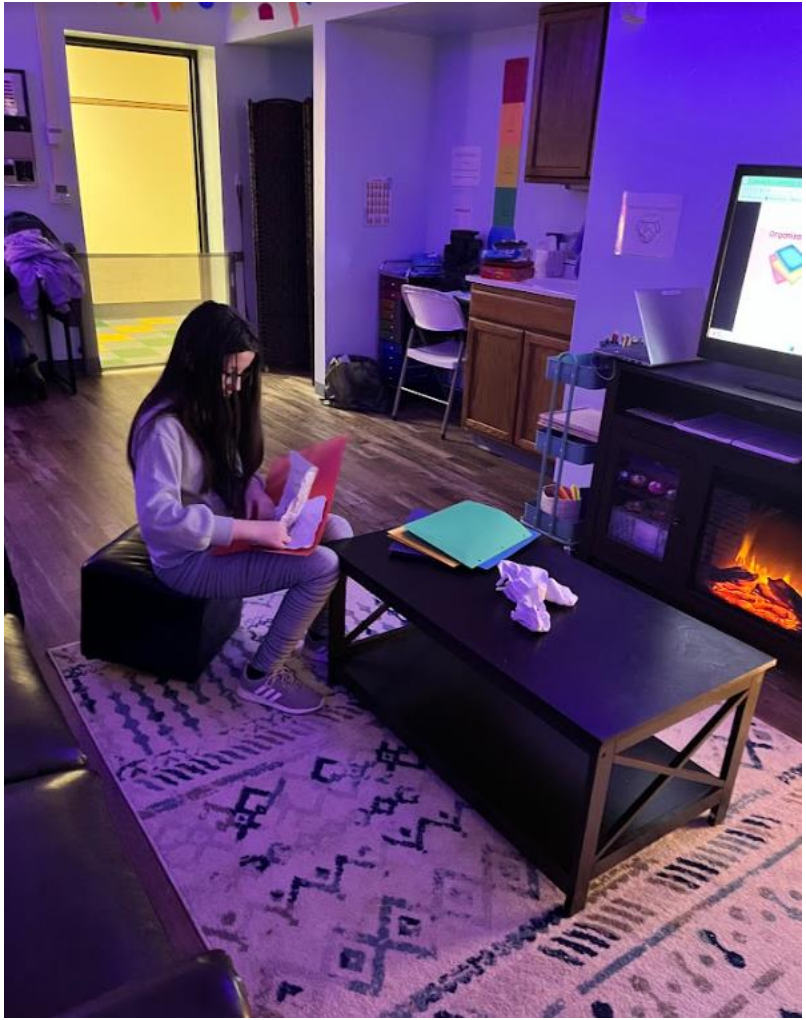

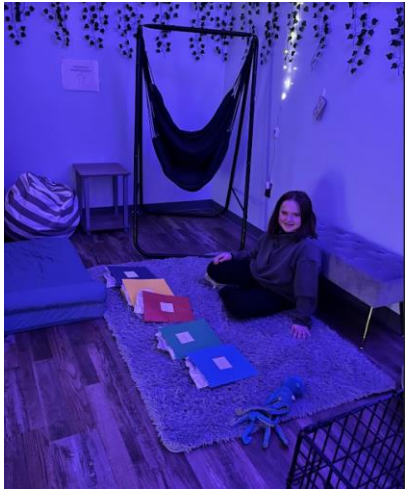

This #Chill Room is here to help our students take a break from the busy day.

#Read Across America Week was a blast. #We are grateful for our amazing #parents.

It is wise to keep in mind that no success or failure is necessarily final.

Author Unknown

QuotePixel.com

#ReadAcrossAmerica Week continues for our 5th graders. Ms. Vitali is the #guest reader in their classroom.

Read across America

Read Across America

Read Across America

Ms. DeRoss and Mr. Alexander are #twinning on this day. #Relationships are made everywhere to create our #positive culture.

IF YOU'RE
TWINNING
YOU'RE
WINNING

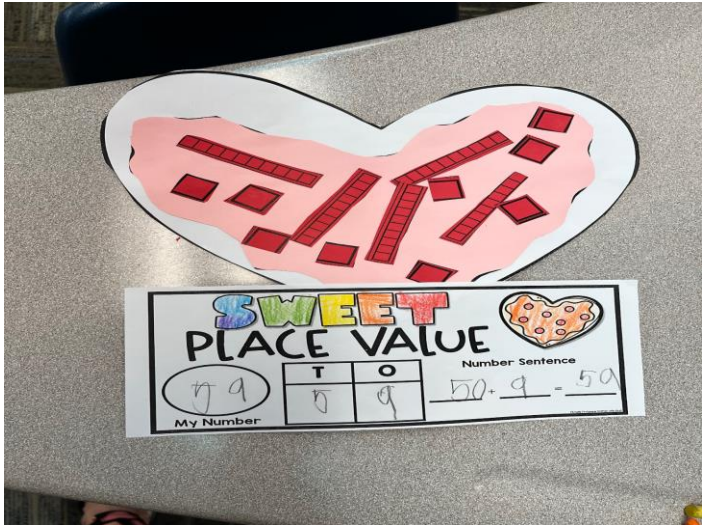

#Valentine activities create #smiles in Ms. Rynn's room. Teaching the #whole child in Crafton Elementary.

I FIND THAT THE HARDER I WORK, THE MORE LUCK I SEEM TO HAVE.

THOMAS JEFFERSON

Wellable

5th graders show their #3Bs for a guest reader.
Way to go #Crafton!

The 3Bs

The 3Bs

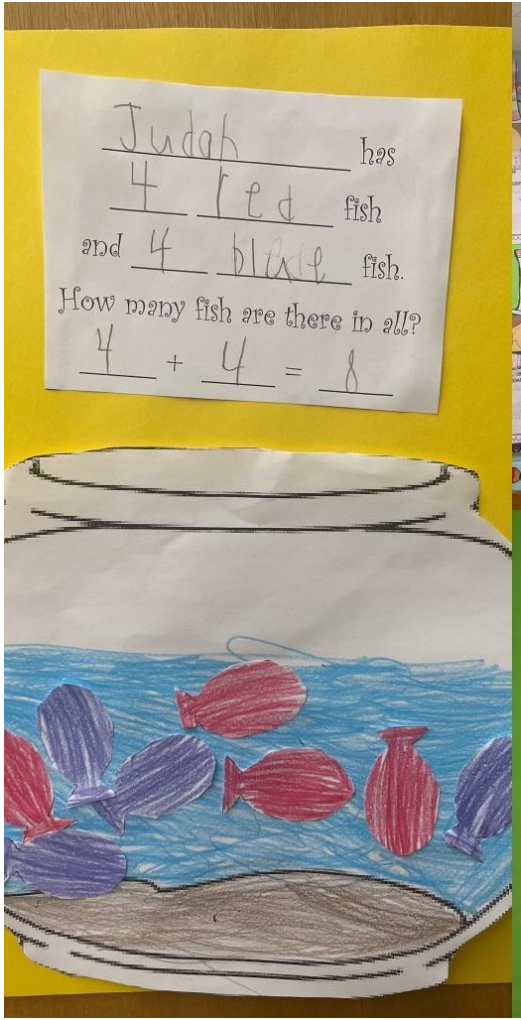

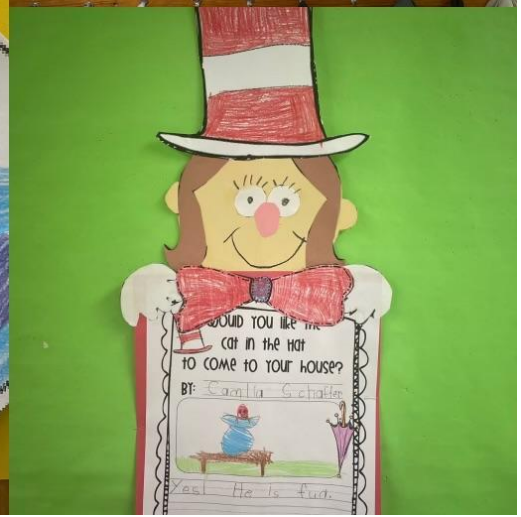
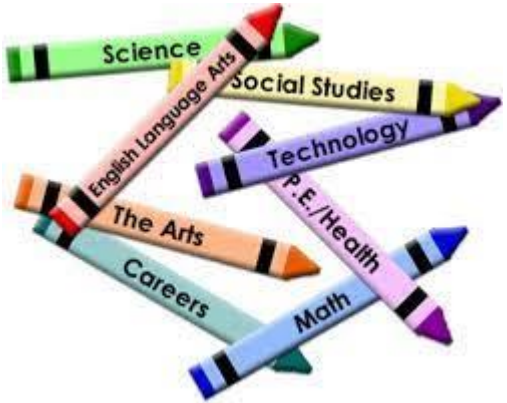
Beautiful #artwork covers our halls. Not only is it creative, it is integrating our math and ELA skills. Students enjoy these #cross-curricular activities.